



My Big Book of Alphabet

(1+3)



Suditi Mittal



STUDENT **ADVISOR**
Publications Pvt. Ltd.
D-16, Industrial Area, Mathura (UP)
Visit us at : www.studentadvisorbooks.in
e-mail : studentadvisorpublications@gmail.in

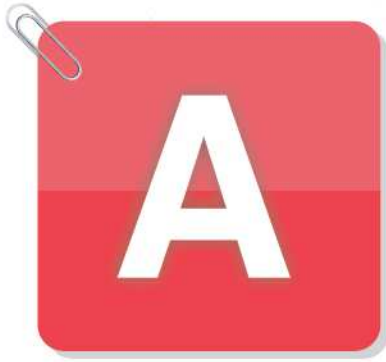

APPLE



ANT



ARROW



AEROPLANE



BALL



BAT



BEAR



BAG

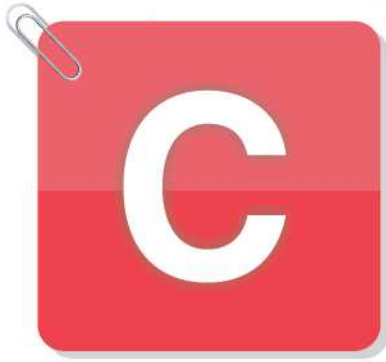

CAT



CAP



CAR



CAKE

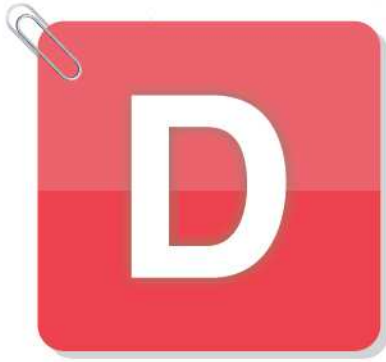

DOG



DOLL



DEER



DUCK

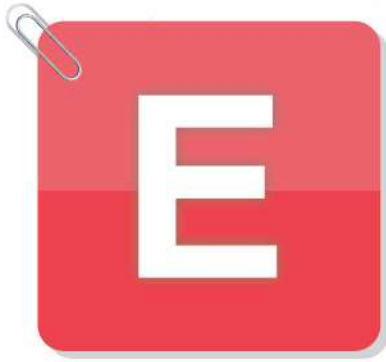

ELEPHANT



EAR



EGG



EYE



FISH



FAN



FROG



FOOTBALL

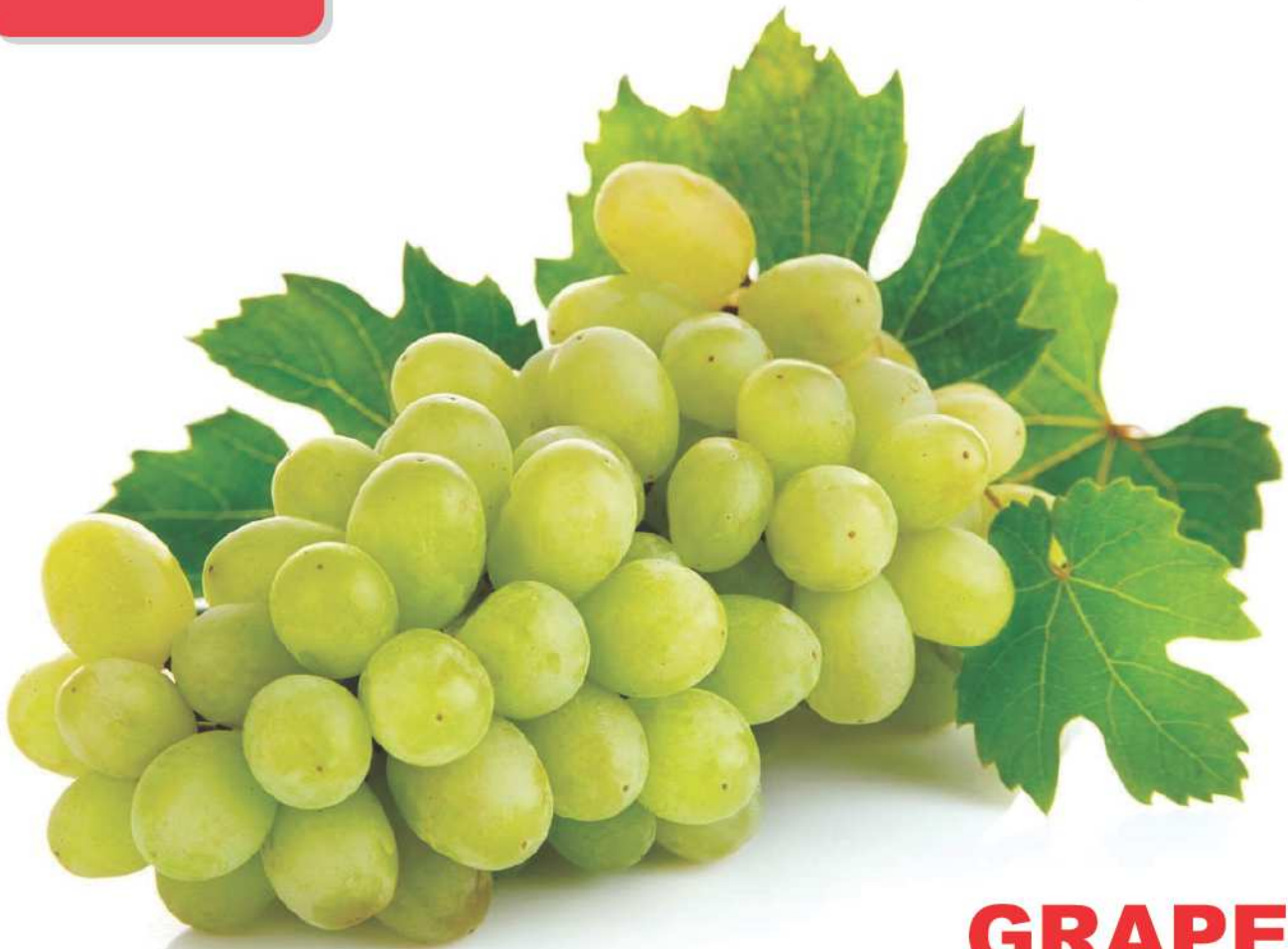

GRAPES



GOAT



GIRL



GIFT



HEN



HORSE



HOUSE

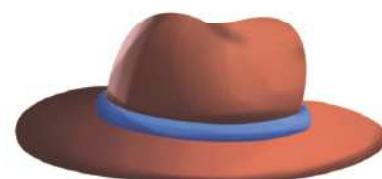

HAT



ICE-CREAM



IINKPOT



IGLOO



IRON

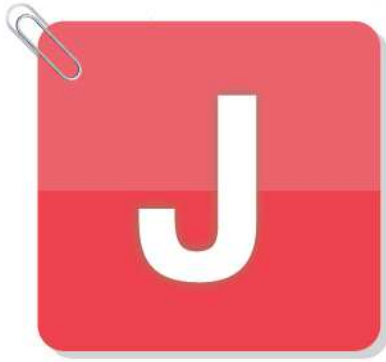

JUG



JOKER



JAM



JUICE

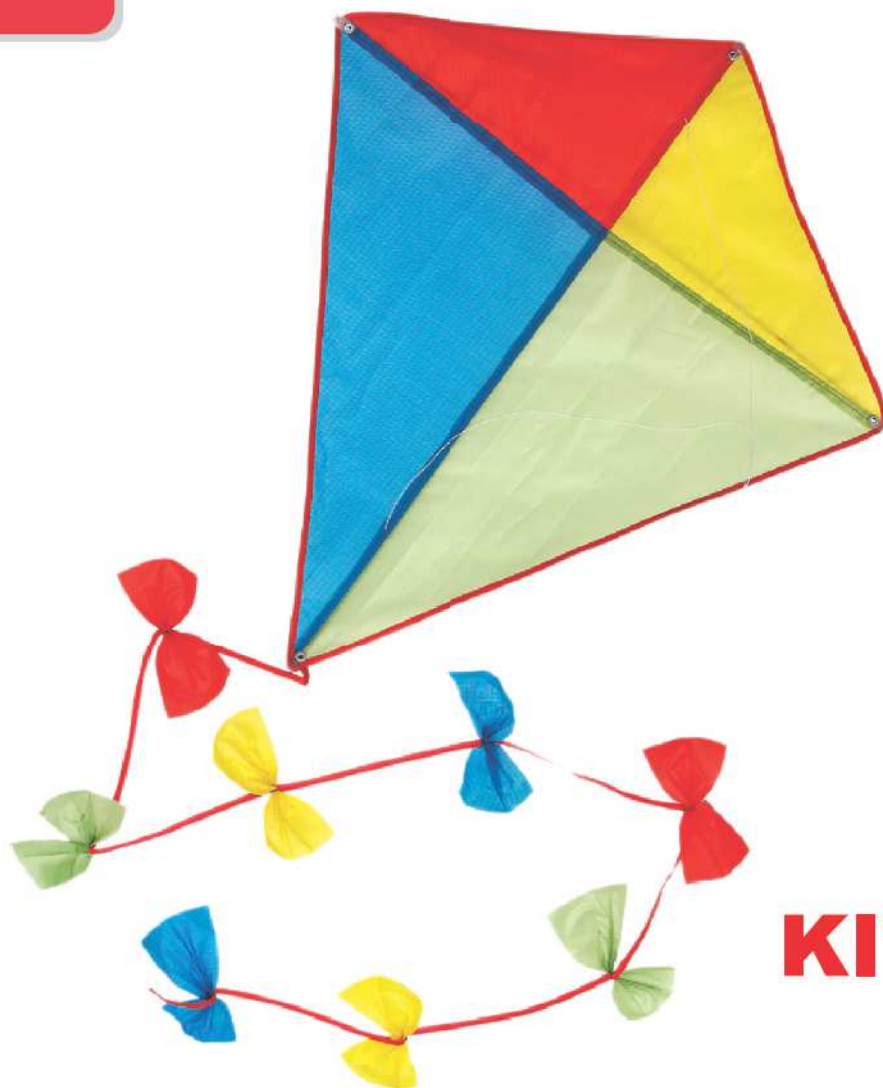
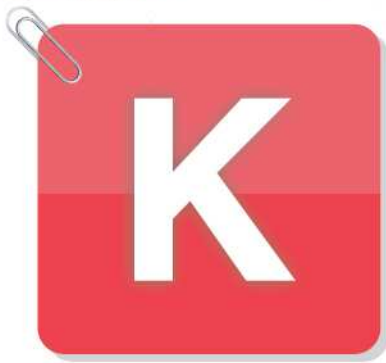

KITE

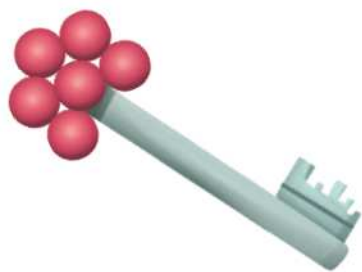

KEY



KETTLE



KNIFE



LION

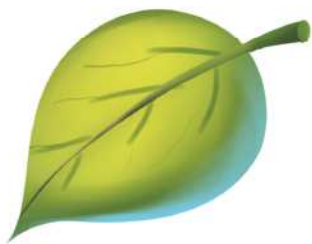

LEAF



LAMP



LOTUS

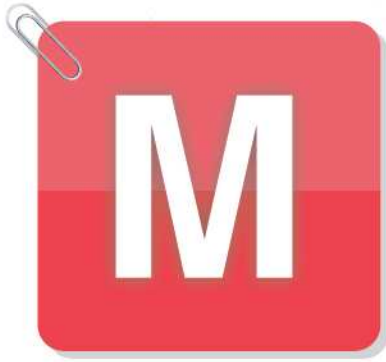

MANGO



MONKEY



MILK



MOUSE



NEST



NET



NOSE



NIB

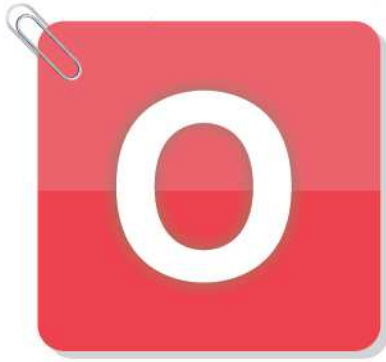

ORANGE



ONION



OCTOPUS



OWL



PARROT



POTATO



PILLOW



PENCIL

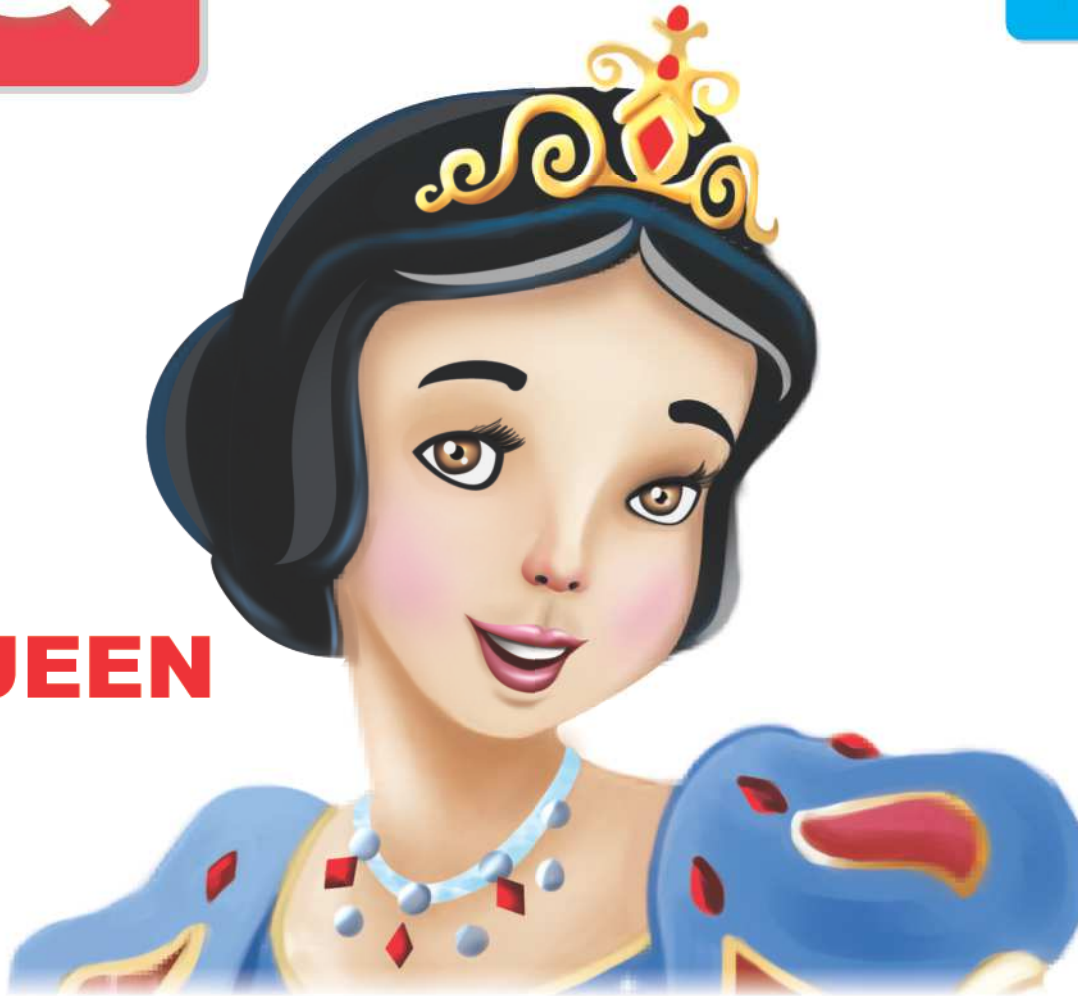

QUEEN



QUAIL



QUEUE



QUILL

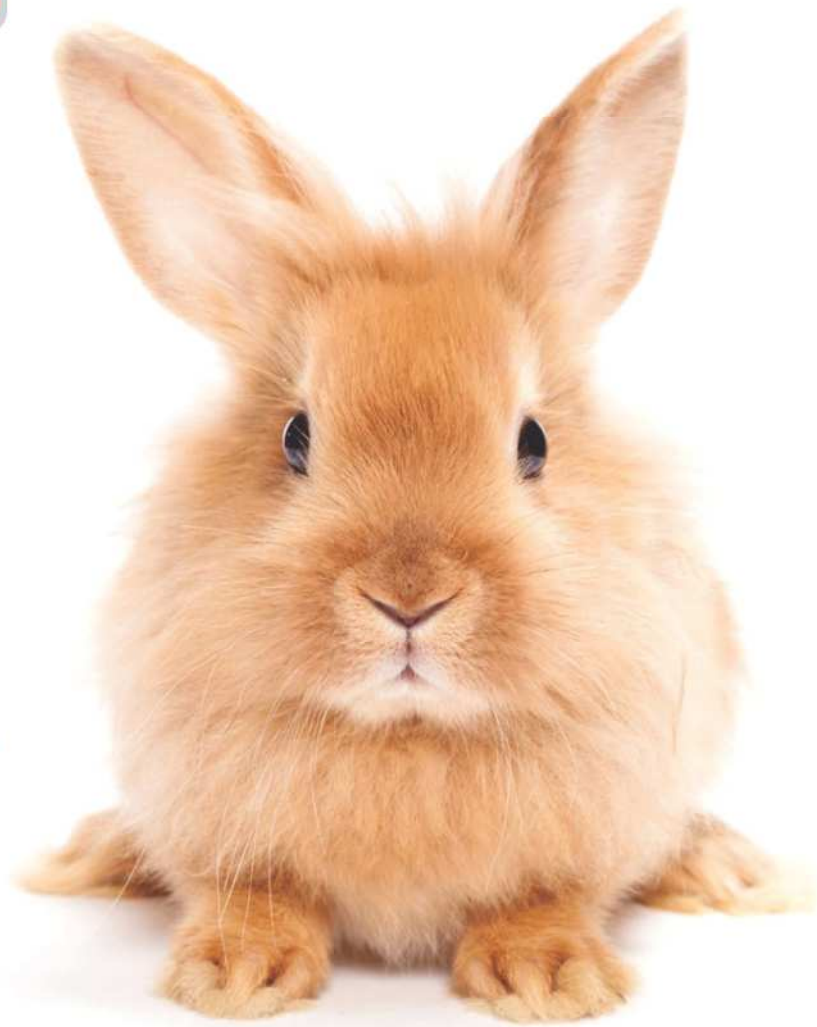

RABBIT



RING



RAT



RAIN



SHIP



SUNFLOWER



SUN



SOAP



TIGER



TOMATO



TABLE



TREE



UMBRELLA



URN



UTENSILS



UNIFORM



VAN



VEGETBALE



VASE



VULTURE



WATERMELON

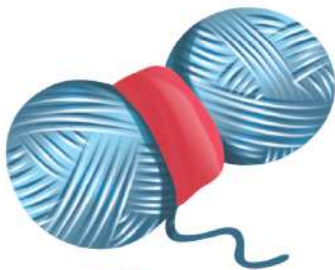

WOOL



WOMAN



WATCH



X-MASS TREE



XEBEC



X-RAY



XYLOPHONE



YACHT



YAK



YO-YO



YOLK



ZEBRA

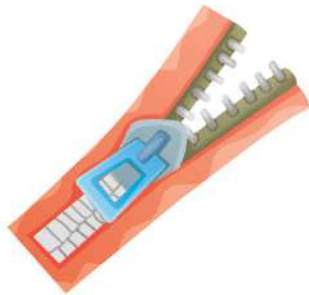

ZIP



ZOO



ZERO

Identify the pictures and write the first letter of their names :



A T



U G



A K



A L L



E T



Y E

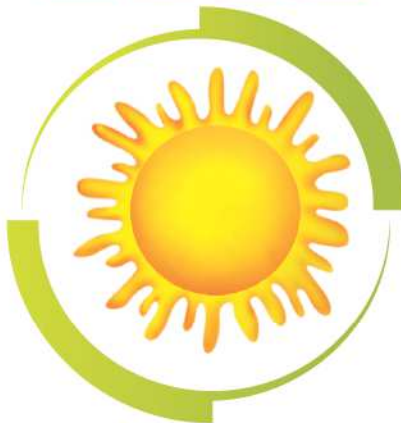

U N



O O



A T

Match the pictures with their first letter :



G



M



F



A



D



K



Z



L

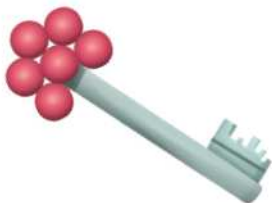

I



N

Tell the name of each picture. Then circle the letter which its name begins:



t k c



n m o



e o g

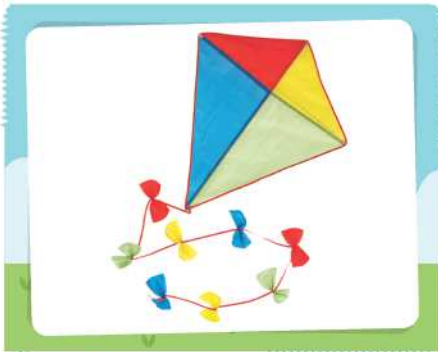

l p k



v x s



a c d



m s o



d p g



b o p

Join the dots in sequence from letter 'A' to 'Z' and colour the picture formed :

